

Patient report

Bio-Rad DATE: 10/25/2019
D-10 TIME: 11:09 AM
S/N: #DJ4I016123 Software version: 4.30-2
Sample ID: 10546308
Injection date 10/25/2019 11:01 AM
Injection #: 10 Method: HbA1c
Rack #: --- Rack position: 3

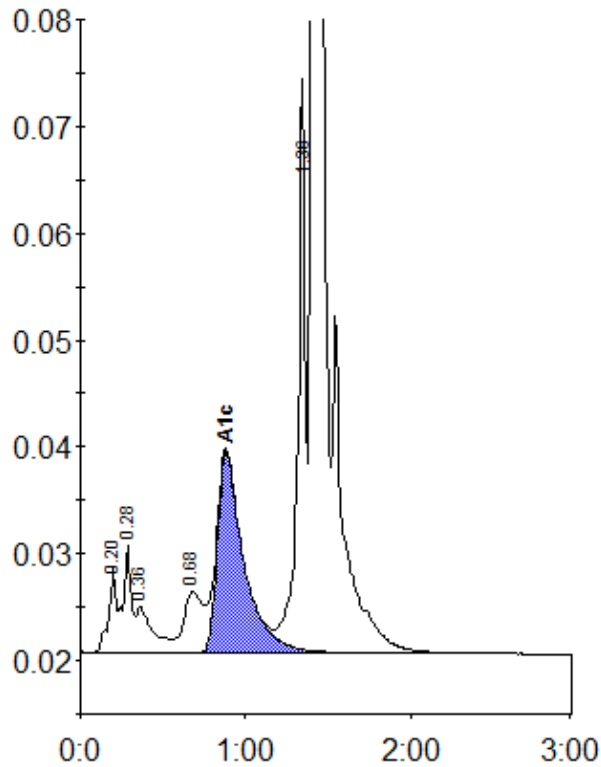

Peak table - ID: 10546308

Peak	R.time	Height	Area	Area %
A1a	0.20	7851	24778	1.0
A1b	0.28	10016	35284	1.4
Unknown	0.36	4210	29872	1.2
LA1c/CHb-1	0.68	5678	46892	1.8
A1c	0.88	18797	209101	10.8
P3	1.36	48353	177948	6.9
A0	1.41	681350	2050670	79.7
Total Area:		2574545		

Concentration:	%
A1c	10.8